

# Patient report

Bio-Rad                      DATE: 10/07/2019  
D-10                         TIME: 04:41 PM  
S/N: #DJ4I016123        Software version: 4.30-2  
Sample ID:                 10560475  
Injection date             10/07/2019 04:16 PM  
Injection #: 27             Method: HbA1c  
Rack #: ---                 Rack position: 5

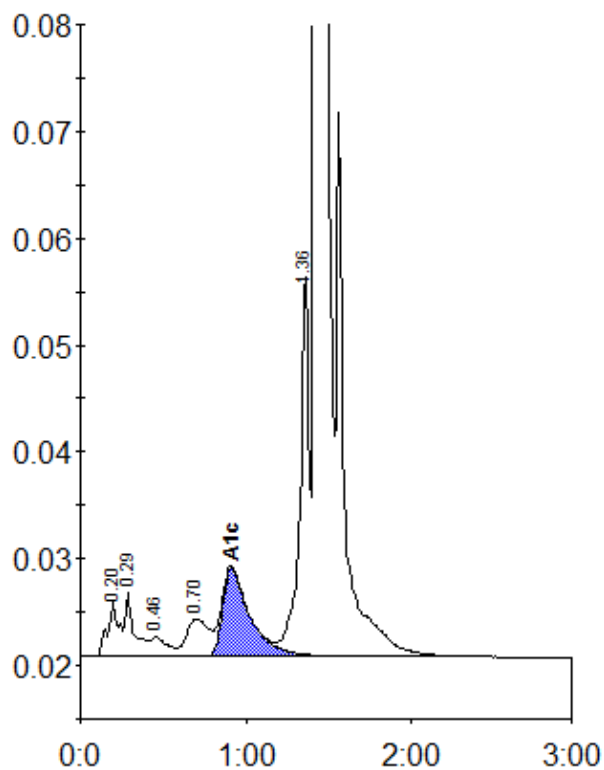

Peak table - ID: 10560475

| Peak        | R.time | Height  | Area    | Area % |
|-------------|--------|---------|---------|--------|
| A1a         | 0.20   | 5062    | 24499   | 1.0    |
| A1b         | 0.29   | 5991    | 22987   | 1.0    |
| F           | 0.46   | 1848    | 13524   | 0.6    |
| LA1c/CHb-1  | 0.70   | 3529    | 32520   | 1.3    |
| A1c         | 0.91   | 8286    | 94889   | 5.8    |
| P3          | 1.36   | 35868   | 136152  | 5.6    |
| A0          | 1.42   | 661997  | 2085549 | 86.5   |
| Total Area: |        | 2410121 |         |        |

|                |     |
|----------------|-----|
| Concentration: | %   |
| A1c            | 5.8 |